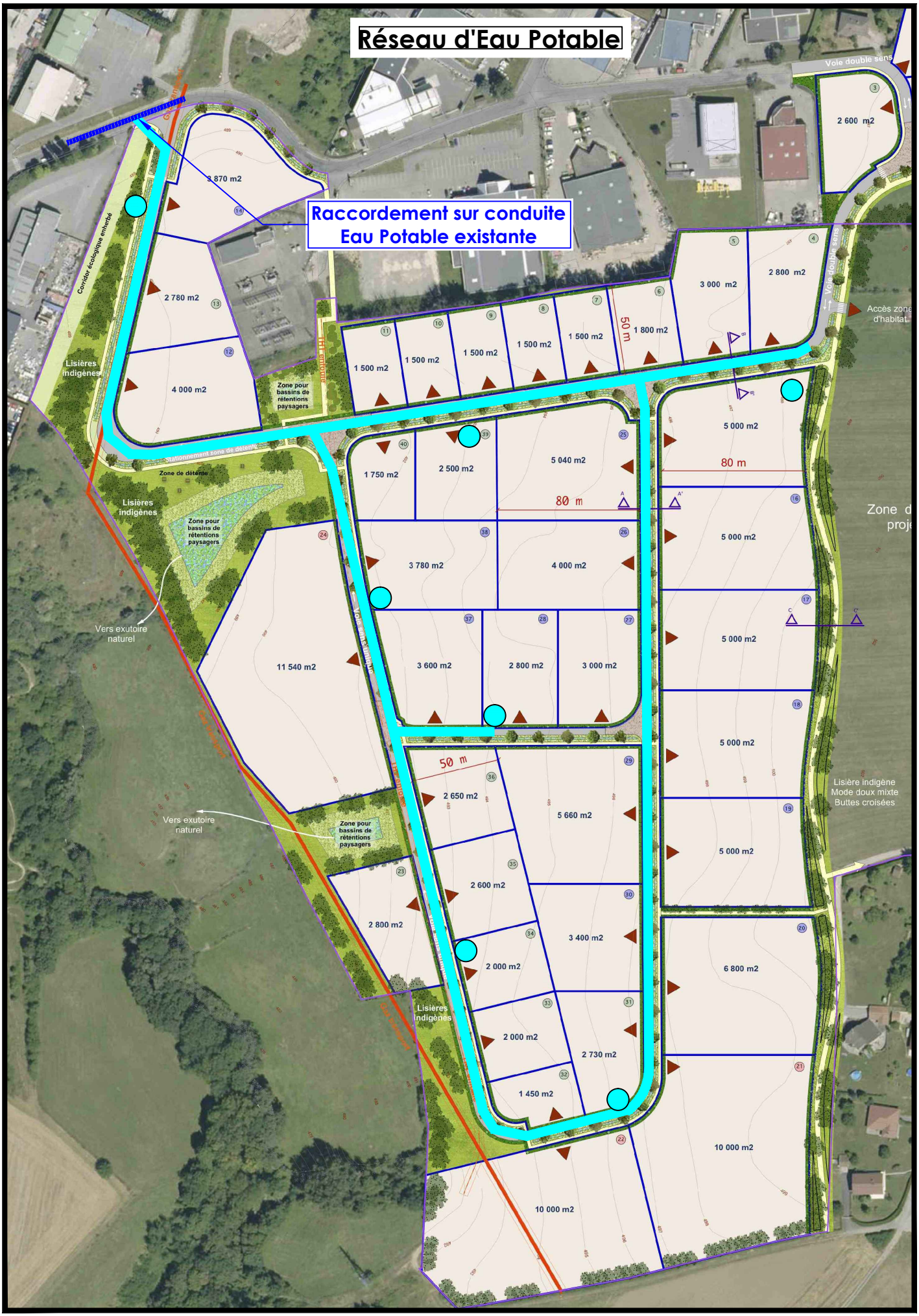Réseau d'Eau Potable